

THIS DRAWING REMAINS THE SOLE COPYRIGHT OF  
JEFFREY CHARLES EMMETT Tech R.I.C.S

ALL DIMENSIONAL DISCREPANCIES TO BE REFERRED TO JEFFREY CHARLES  
EMMETT PLANNING & DEVELOPMENT CONSULTANT

DO NOT SCALE FROM THIS DRAWING

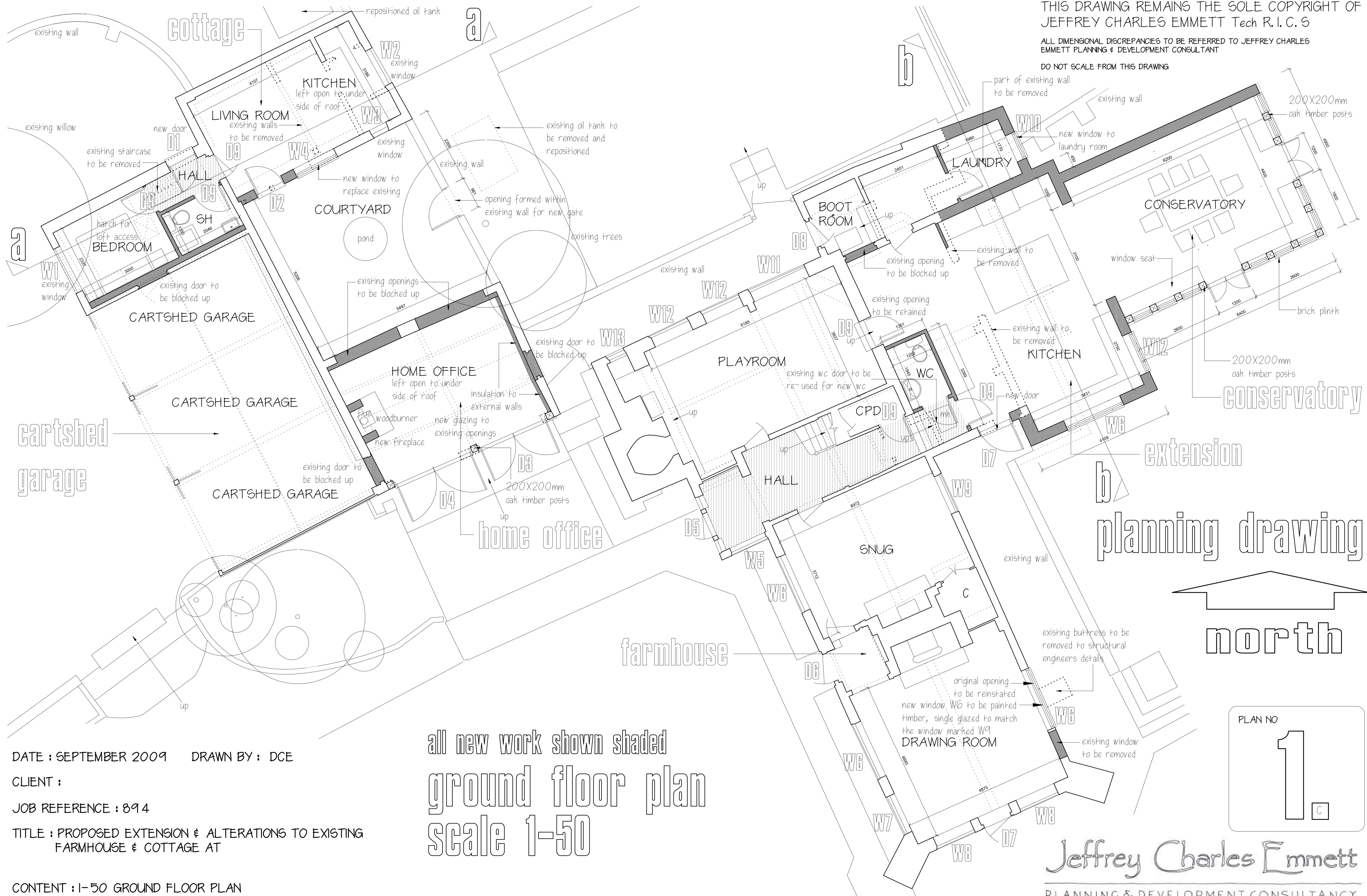

DATE : SEPTEMBER 2009    DRAWN BY : DCE  
 CLIENT :  
 JOB REFERENCE : 8914  
 TITLE : PROPOSED EXTENSION & ALTERATIONS TO EXISTING  
 FARMHOUSE & COTTAGE AT

CONTENT : 1-50 GROUND FLOOR PLAN

all new work shown shaded  
 ground floor plan  
 scale 1-50

planning drawing

north

PLAN NO  
**1.**  
 C

Jeffrey Charles Emmett  
 PLANNING & DEVELOPMENT CONSULTANCY

PARTNERS - J.C. EMMETT Tech R.I.C.S. K. EMMETT HND Bus. Fin.  
 CHARTERED TOWN PLANNER - I. D. HIGNELL Dip TP MRTP.I.  
 STABLE COURT STUDIO - 12a BELL LANE - THAME - OXON OX9 3AL  
 TELEPHONE: (01844) 267990  
 FAX: (01844) 267991  
 EMAIL: jeff@jcemmett.co.uk  
 david@jcemmett.co.uk

proposed extension & alterations to existing farmhouse & cottage



THIS DRAWING REMAINS THE SOLE COPYRIGHT OF  
JEFFREY CHARLES EMMETT Tech R.I.C.S

ALL DIMENSIONAL DISCREPANCIES TO BE REFERRED TO JEFFREY CHARLES  
EMMETT PLANNING & DEVELOPMENT CONSULTANT

DO NOT SCALE FROM THIS DRAWING

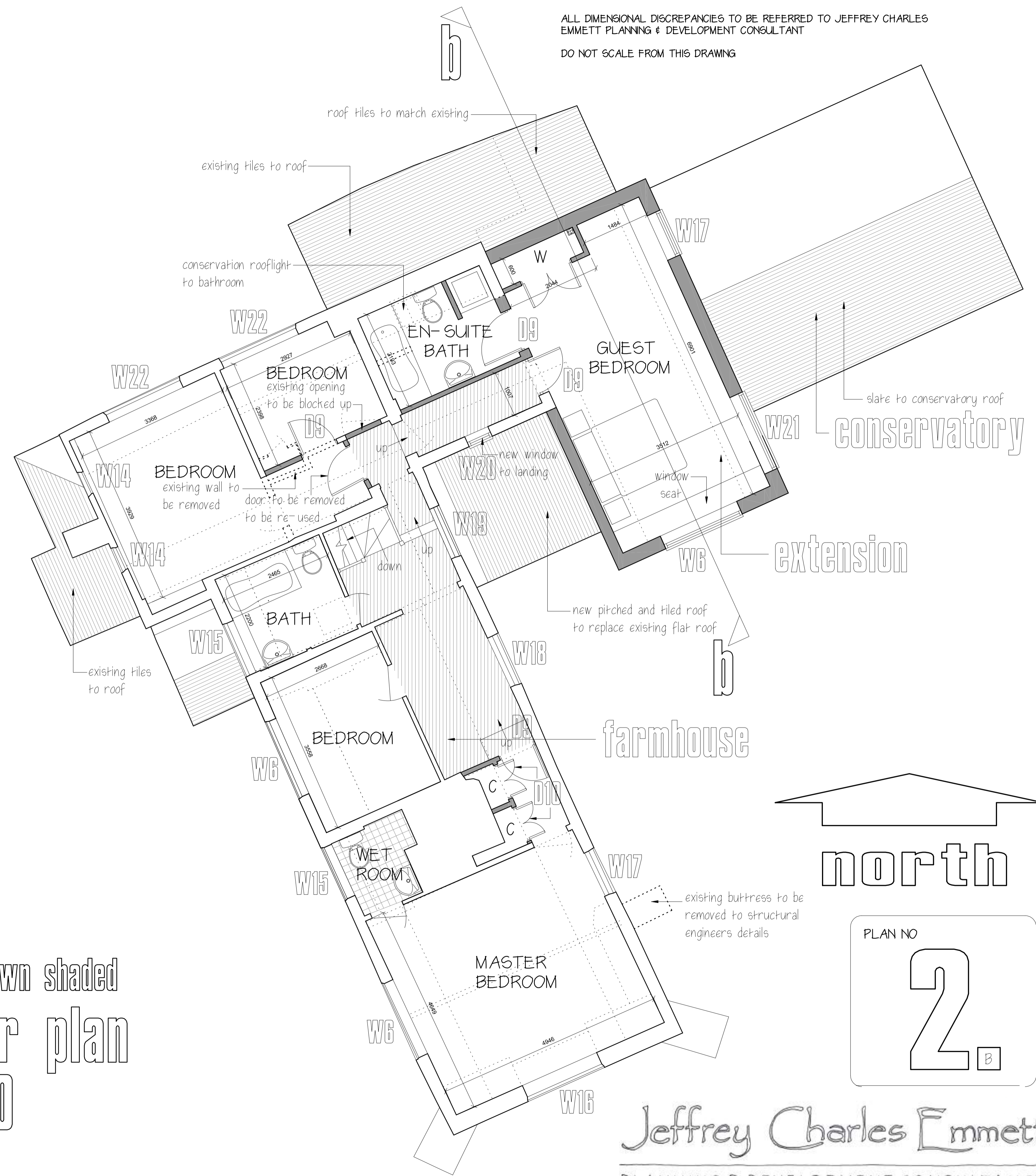
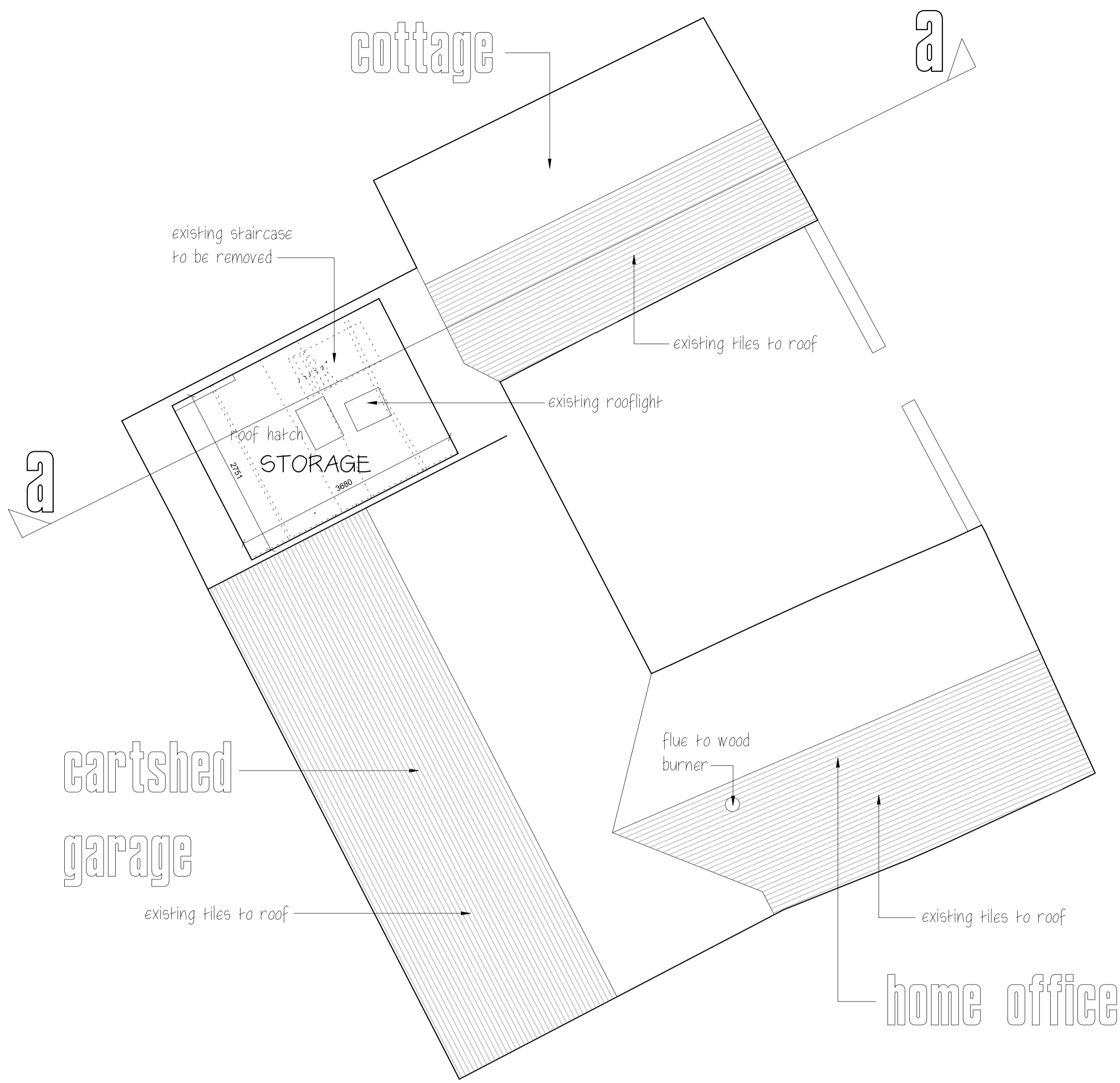

# planning drawing

DATE : SEPTEMBER 2009 DRAWN BY : DCE

CLIENT :

JOB REFERENCE : 894

TITLE : PROPOSED EXTENSION & ALTERATIONS TO EXISTING  
FARMHOUSE & COTTAGE AT

CONTENT : 1-50 FIRST FLOOR PLAN

all new work shown shaded  
first floor plan  
scale 1-50

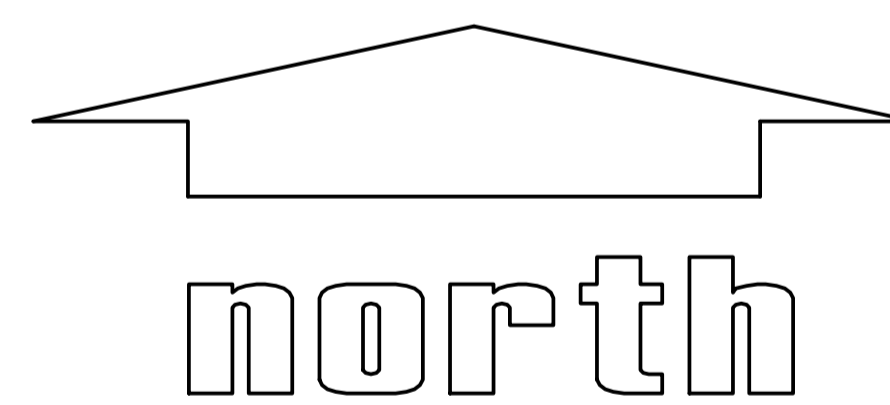

PLAN NO  
**2**

Jeffrey Charles Emmett  
PLANNING & DEVELOPMENT CONSULTANCY

PARTNERS - J.C. EMMETT Tech.R.I.C.S. K. EMMETT HND Bus.Fin.  
CHARTERED TOWN PLANNER - I.D. HIGNELL Dip.TP.M.R.P.T.I.  
STABLE COURT STUDIO - 12a BELL LANE - THAME - OXON OX9 3AL  
TELEPHONE (01844) 267990  
FAX: (01844) 267991  
EMAIL: jeff@cemmett.co.uk  
david@cemmett.co.uk

# proposed extension & alterations to existing farmhouse & cottage



THIS DRAWING REMAINS THE SOLE COPYRIGHT OF  
JEFFREY CHARLES EMMETT Tech R.I.C. S

ALL DIMENSIONAL DISCREPANCIES TO BE REFERRED TO JEFFREY CHARLES  
EMMETT PLANNING & DEVELOPMENT CONSULTANT

DO NOT SCALE FROM THIS DRAWING

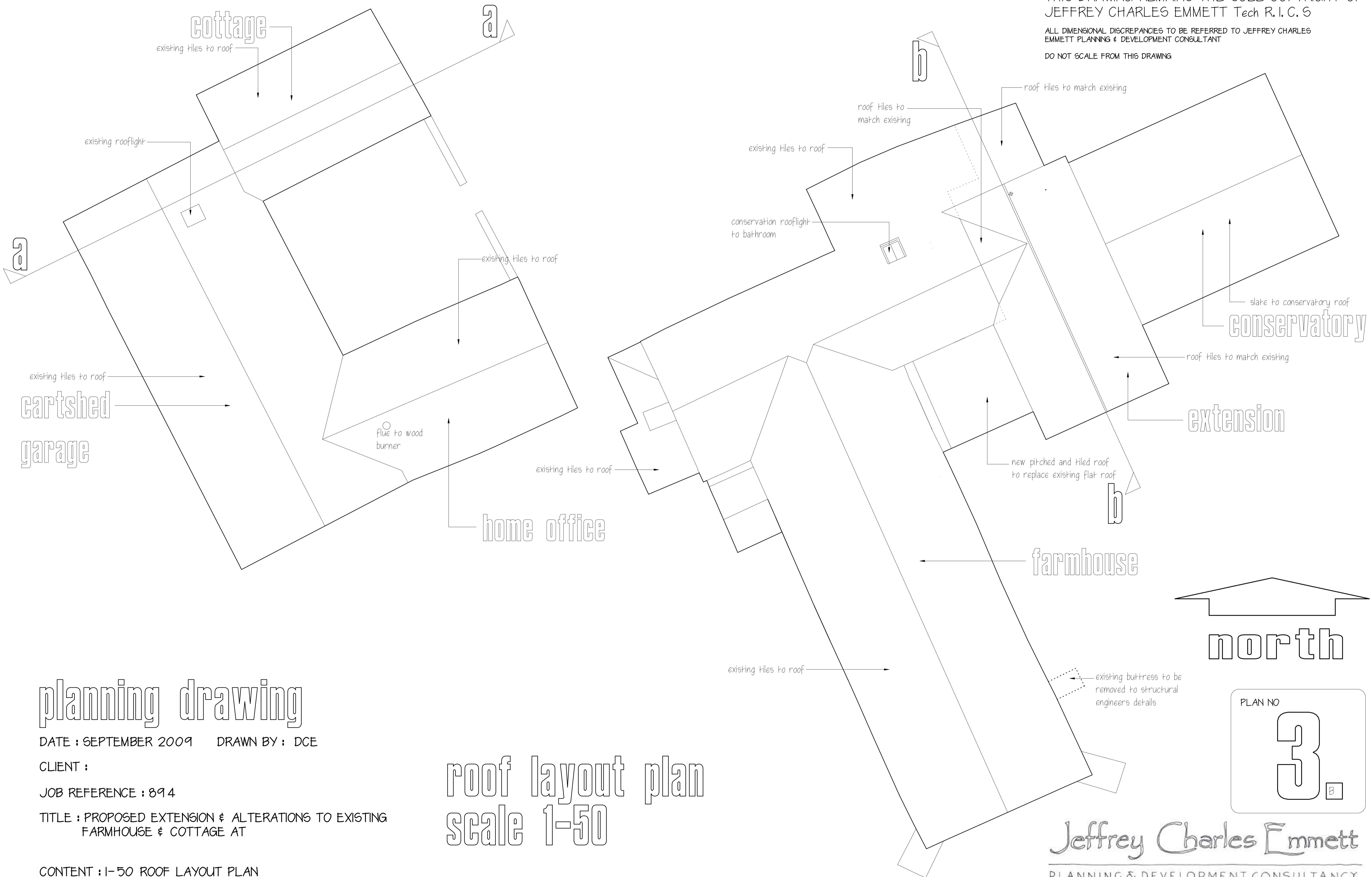

# planning drawing

DATE : SEPTEMBER 2009 DRAWN BY : DCE

CLIENT :

JOB REFERENCE : 894

TITLE : PROPOSED EXTENSION & ALTERATIONS TO EXISTING  
FARMHOUSE & COTTAGE AT

CONTENT : 1-50 ROOF LAYOUT PLAN

## roof layout plan scale 1-50

# proposed extension & alterations to existing farmhouse & cottage

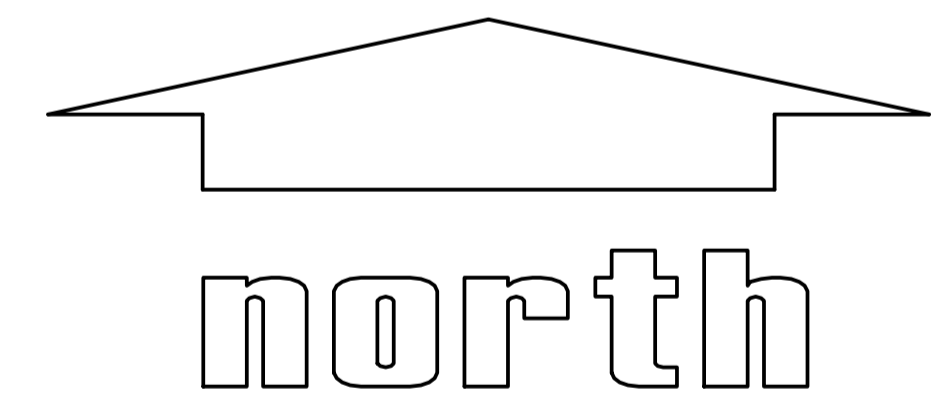

PLAN NO  
**3.**

**Jeffrey Charles Emmett**  
PLANNING & DEVELOPMENT CONSULTANCY

PARTNERS - J.C. EMMETT Tech R.I.C.S. K. EMMETT HND Bus. Fin.  
CHARTERED TOWN PLANNER - I. D. HIGNELL Dip TP MRTP.I.  
STABLE COURT STUDIO - 12a BELL LANE - THAME - OXON OX9 3AL  
TELEPHONE: (01844) 267990  
FAX: (01844) 267991  
EMAIL: jeff@jcemmett.co.uk  
david@jcemmett.co.uk



# proposed elevations

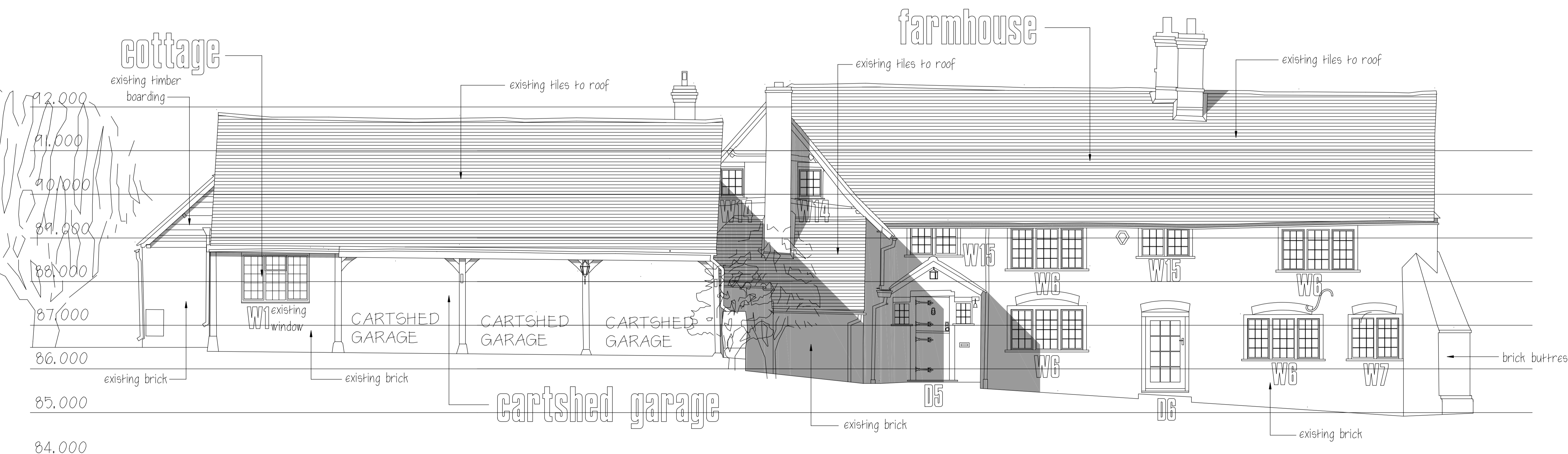
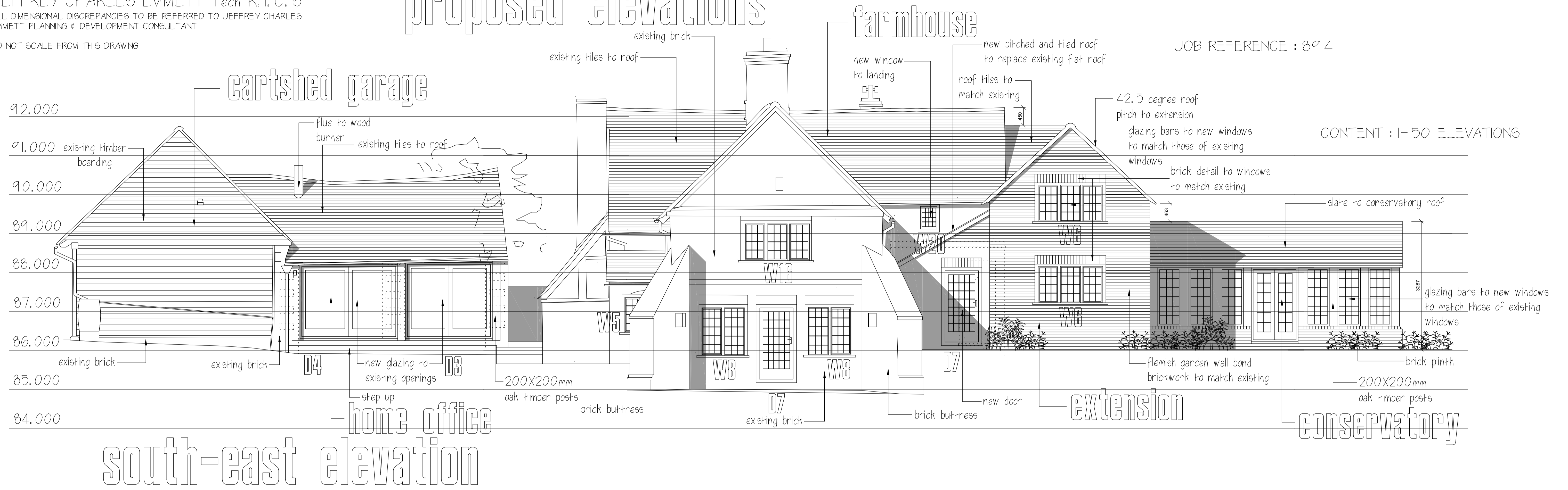

planning  
drawing

PLAN NO  
**4**<sub>B</sub>

# proposed extension & alterations to existing farmhouse & cottage







THIS DRAWING REMAINS THE SOLE COPYRIGHT OF  
 JEFFREY CHARLES EMMETT Tech R.I.C. 5  
 ALL DIMENSIONAL DISCREPANCIES TO BE REFERRED TO JEFFREY CHARLES  
 EMMETT PLANNING & DEVELOPMENT CONSULTANT

DO NOT SCALE FROM THIS DRAWING

# proposed elevations

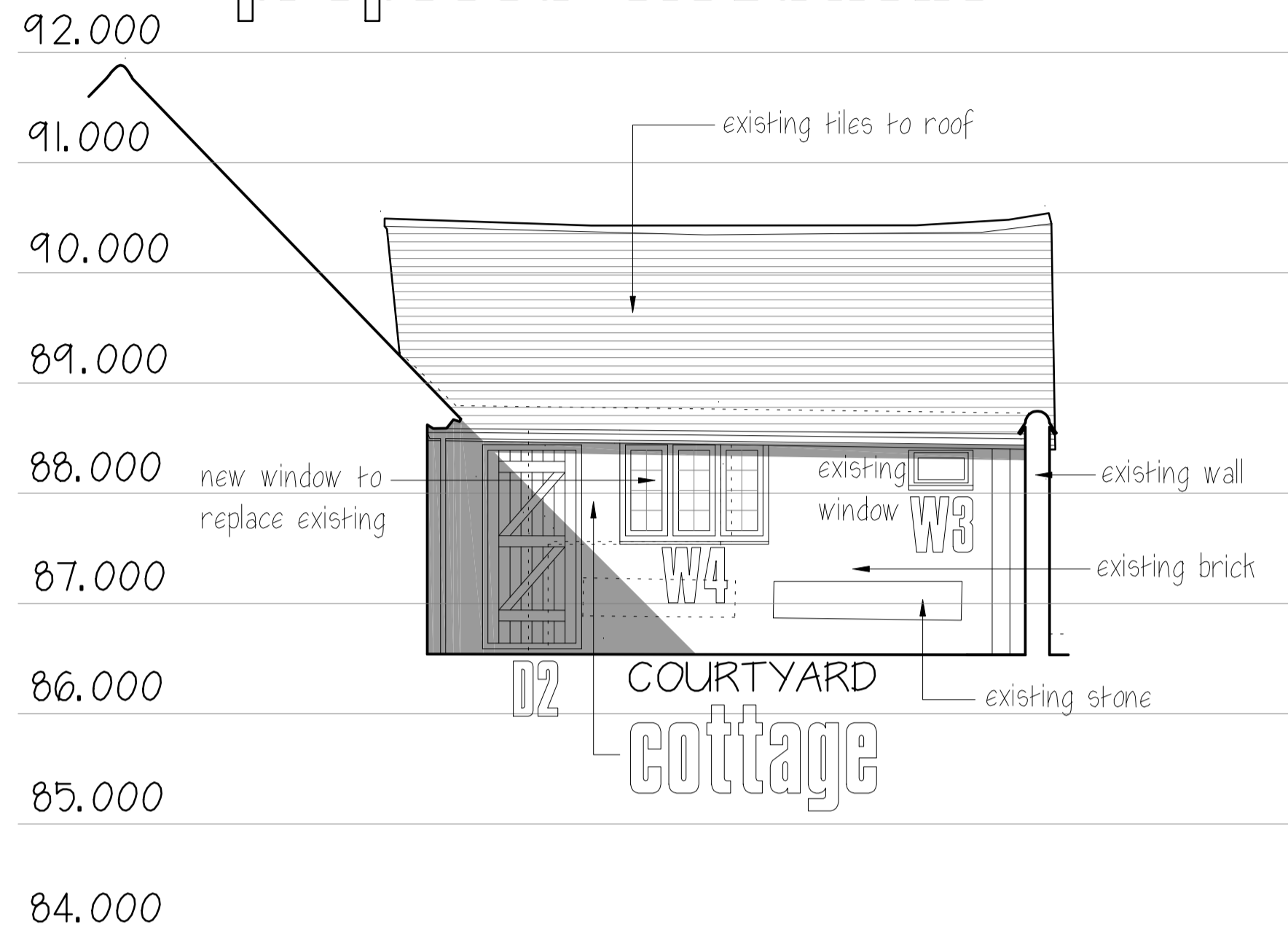

# south-east elevation

FROM INSIDE COURTYARD

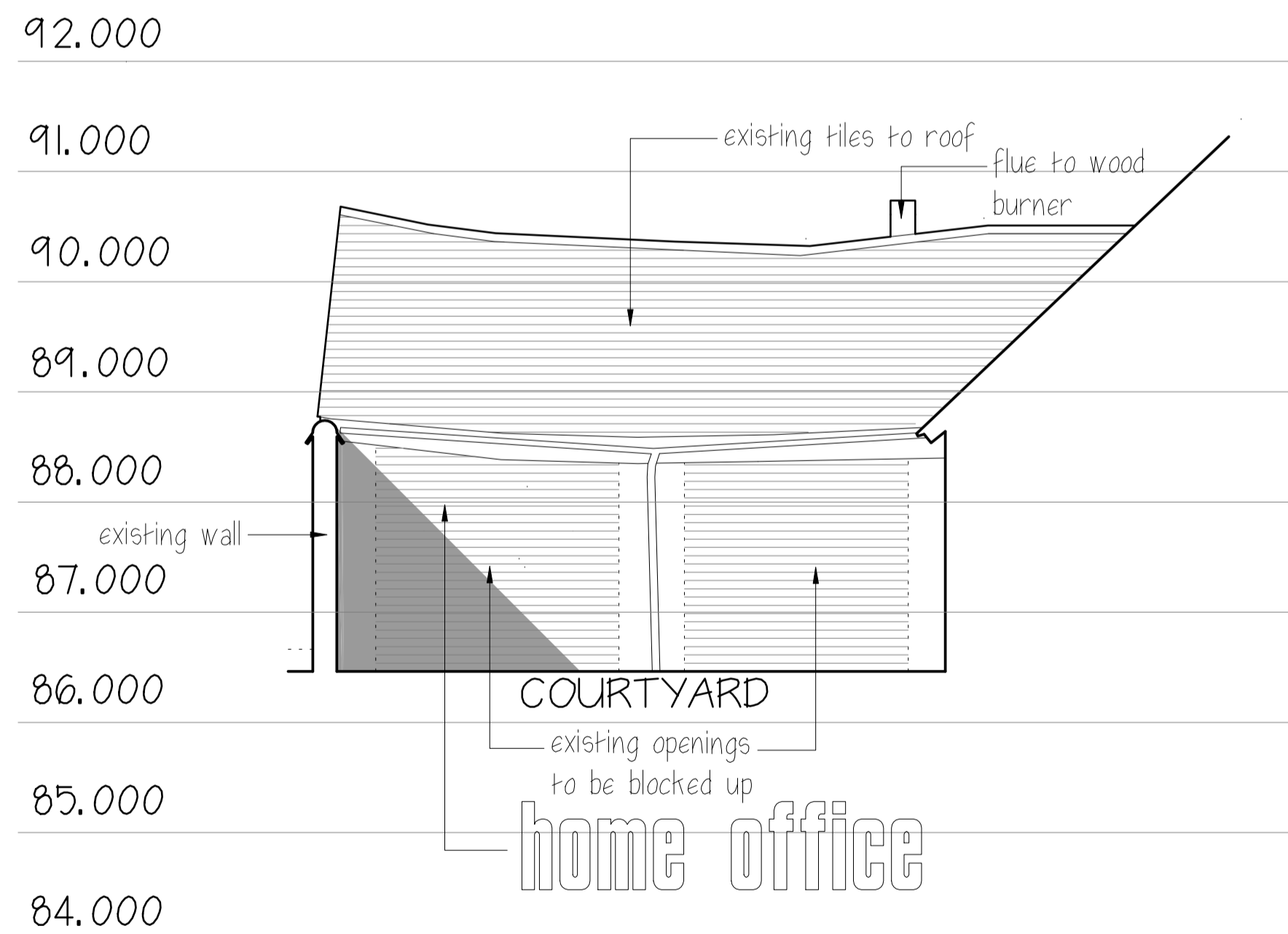

# north-west elevation

FROM INSIDE COURTYARD

## scale 1-50

# proposed extension & alterations to existing farmhouse & cottage

# proposed sections north

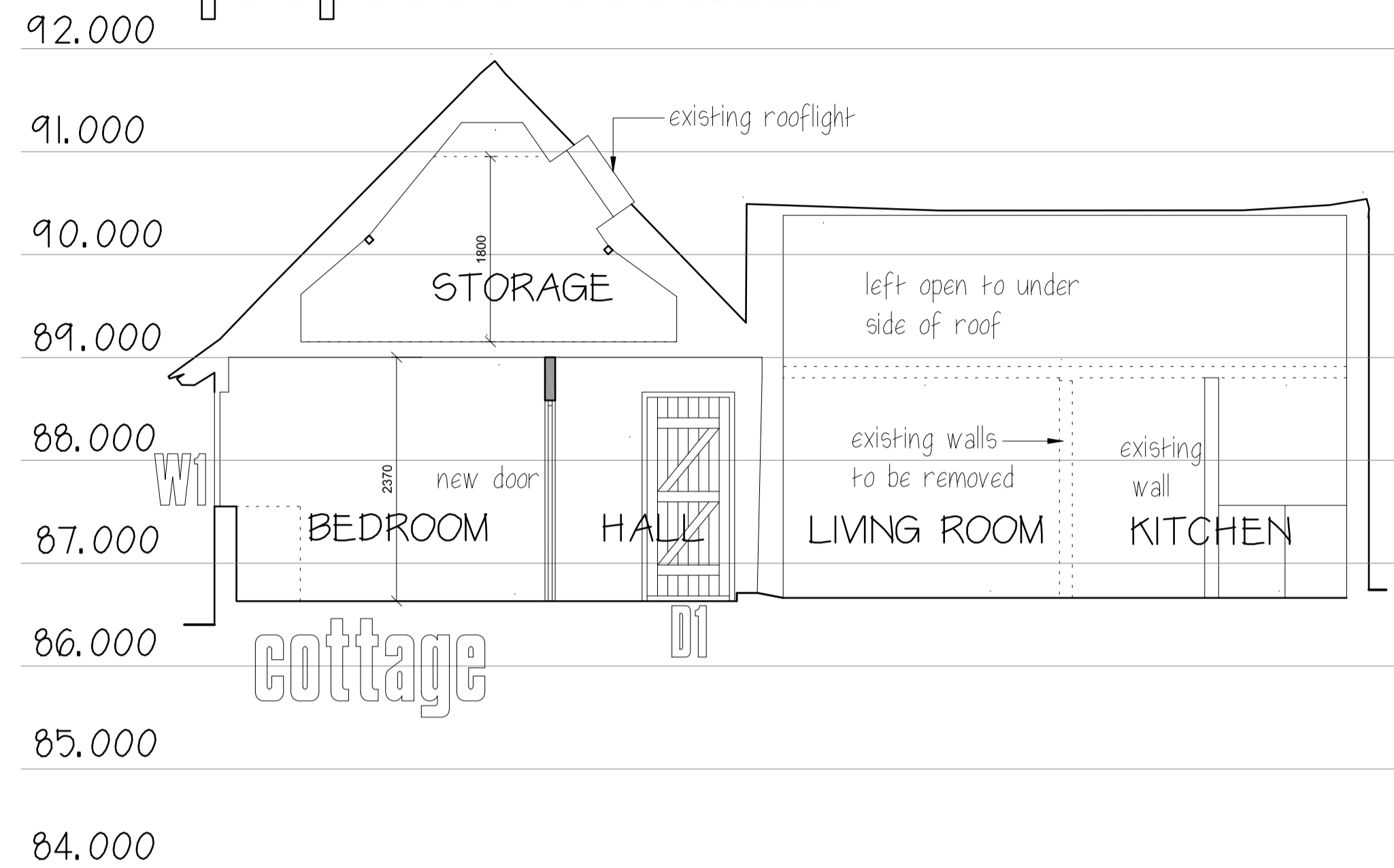

# section a-a

THRU' COTTAGE

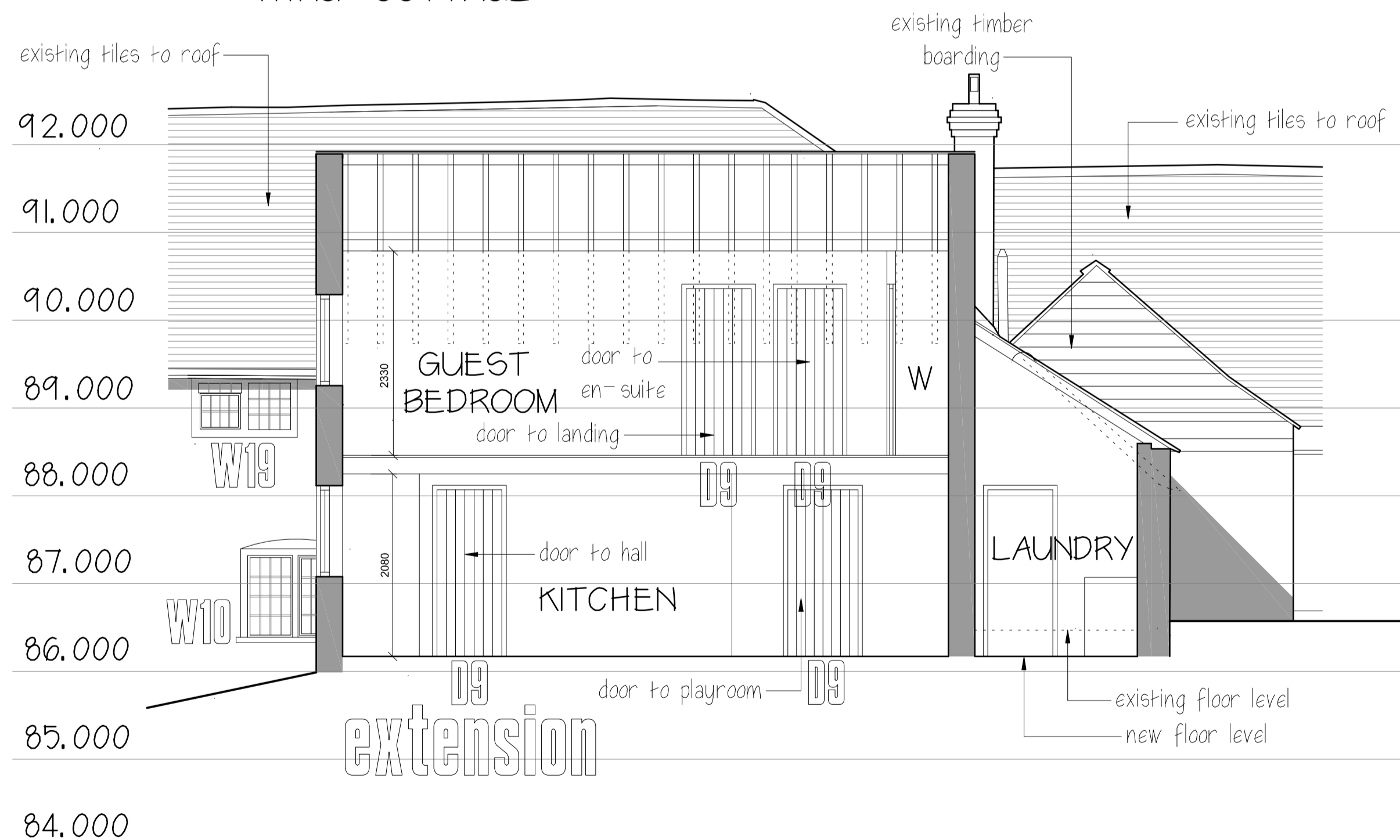

# section b-b

THRU' FARMHOUSE



# location plan scale 1-1250

# planning drawing

DATE : SEPTEMBER 2009 DRAWN BY : DCE

CLIENT :  
 JOB REFERENCE : 894

TITLE : PROPOSED EXTENSION & ALTERATIONS  
 TO EXISTING FARMHOUSE & COTTAGE

CONTENT : 1-100 ELEVATIONS, SECTIONS  
 A-A & B-B, 1-1250 LOCATION PLAN

REVISIONS	DATE	PLAN NO
		6

**Jeffrey Charles Emmett**  
 PLANNING & DEVELOPMENT CONSULTANCY

PARTNERS - J.C. EMMETT Tech R.I.C. 5, K. EMMETT HND Bus. Fin.  
 CHARTERED TOWN PLANNER - I. D. HIGNELL Dip T.P.M.R.T.P.I.  
 STABLE COURT STUDIO - 12a BELL LANE - THAME - OXON OX9 3AL  
 TELEPHONE (01844) 267990  
 FAX: (01844) 267991  
 EMAIL: jeff@jcemmett.co.uk  
 david@jcemmett.co.uk



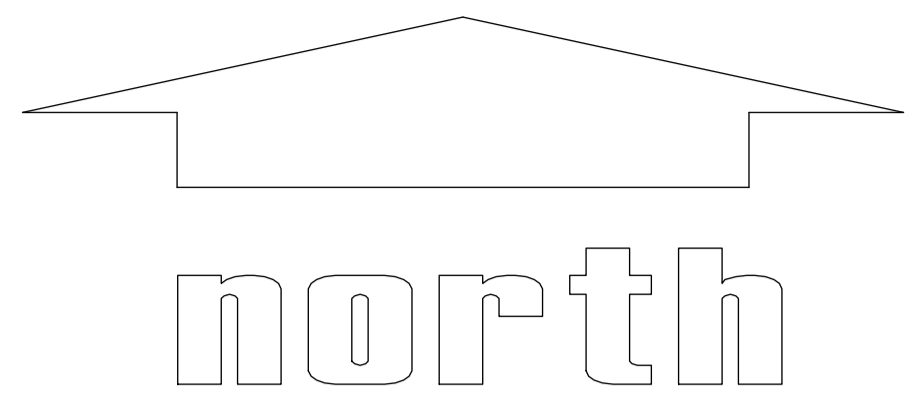

THIS DRAWING REMAINS THE SOLE COPYRIGHT OF  
JEFFREY CHARLES EMMETT Tech R.I.C. 5

ALL DIMENSIONAL DISCREPANCIES TO BE REFERRED TO JEFFREY CHARLES  
EMMETT PLANNING & DEVELOPMENT CONSULTANT

DO NOT SCALE FROM THIS DRAWING

DATE : SEPTEMBER 2009 DRAWN BY : DCE

CONTENT : 1-200 SITE LAYOUT PLAN

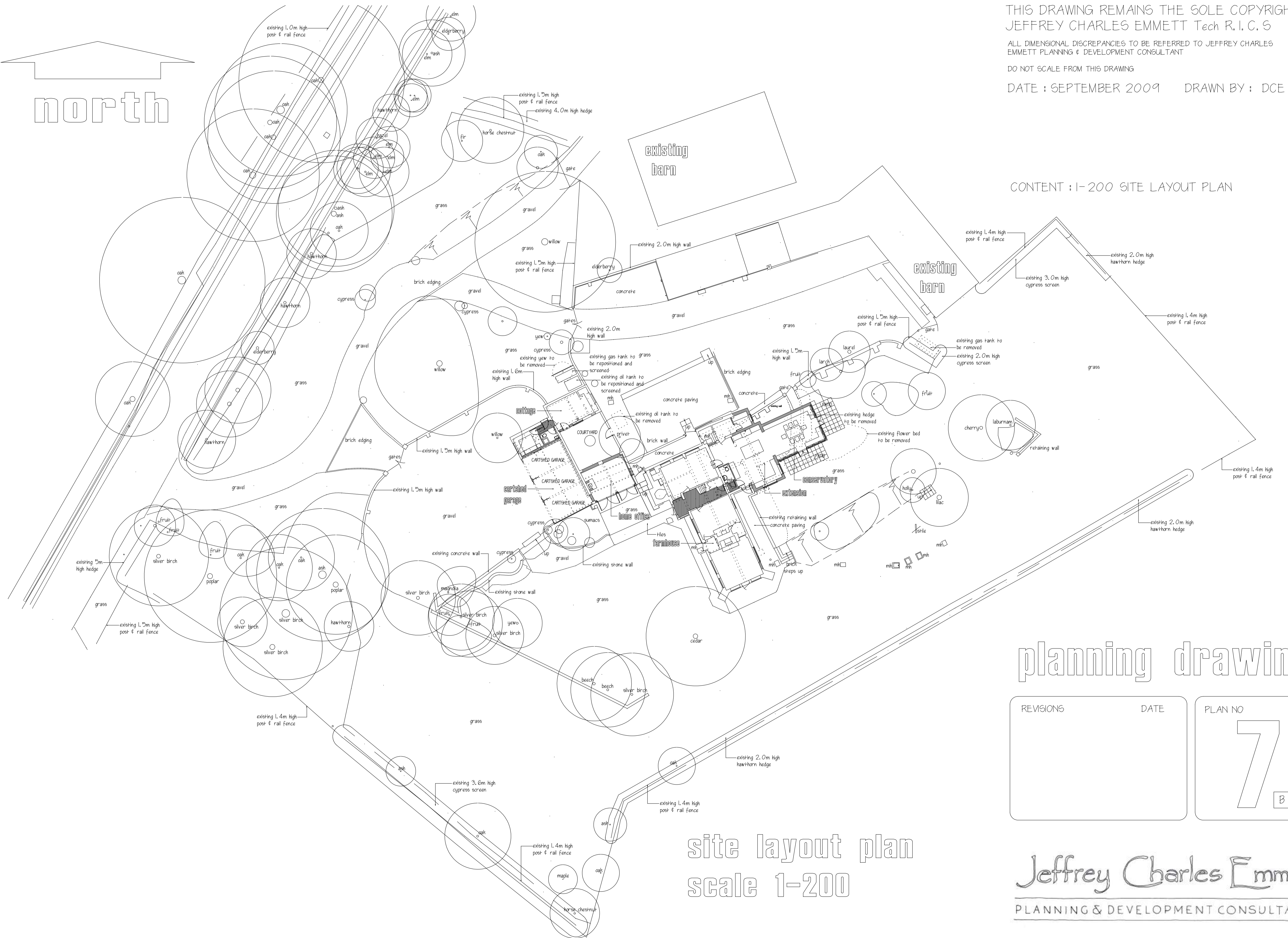

planning drawing

REVISIONS	DATE

PLAN NO
7
B

site layout plan  
scale 1-200

Jeffrey Charles Emmett  
PLANNING & DEVELOPMENT CONSULTANCY