

building regulations

THIS DRAWING REMAINS THE SOLE COPYRIGHT OF
JEFFREY CHARLES EMMETT Tech R.I.C.S

ALL DIMENSIONAL DISCREPANCIES TO BE REFERRED TO JEFFREY CHARLES
EMMETT PLANNING & DEVELOPMENT CONSULTANT

DO NOT SCALE FROM THIS DRAWING

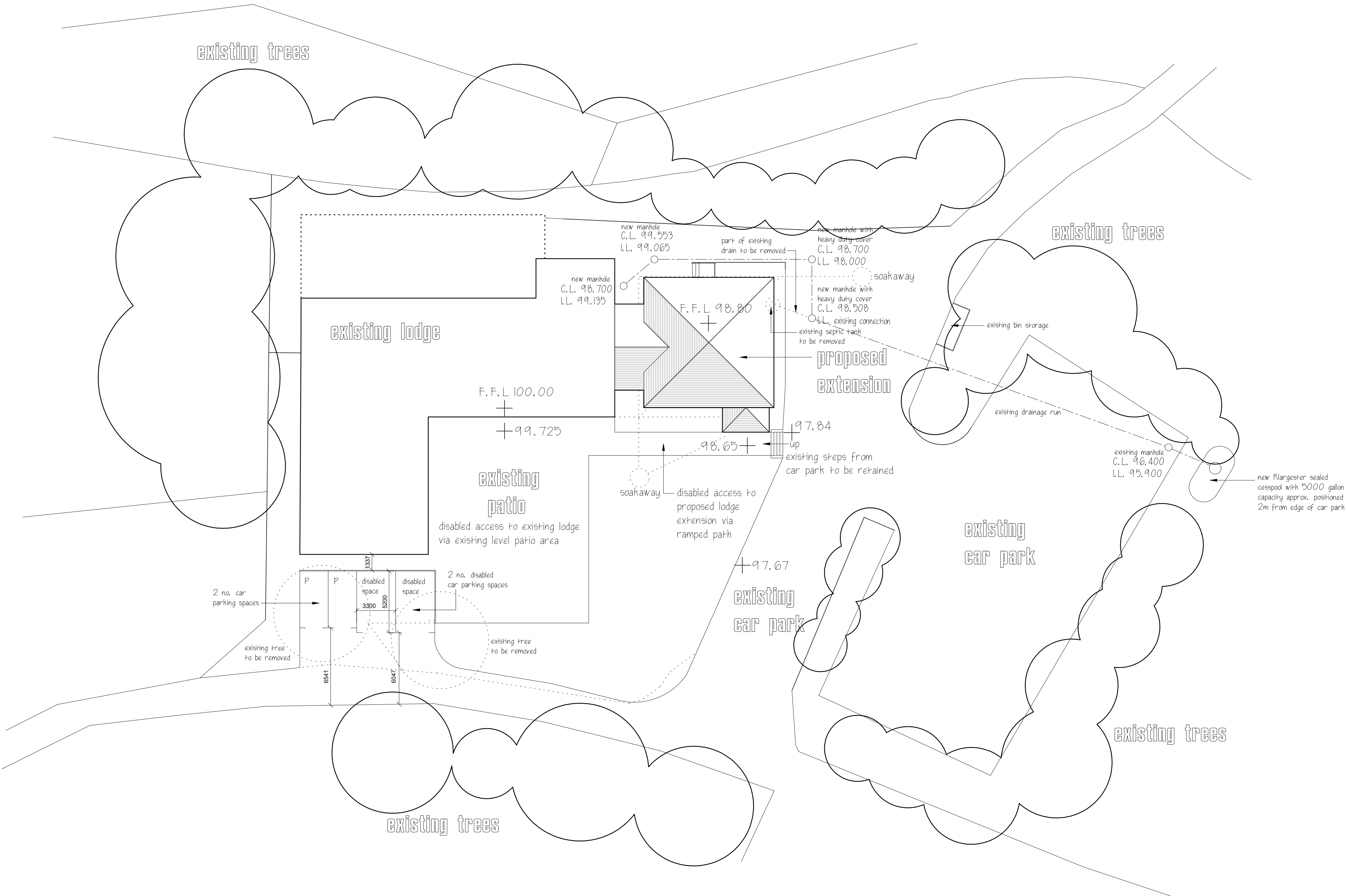
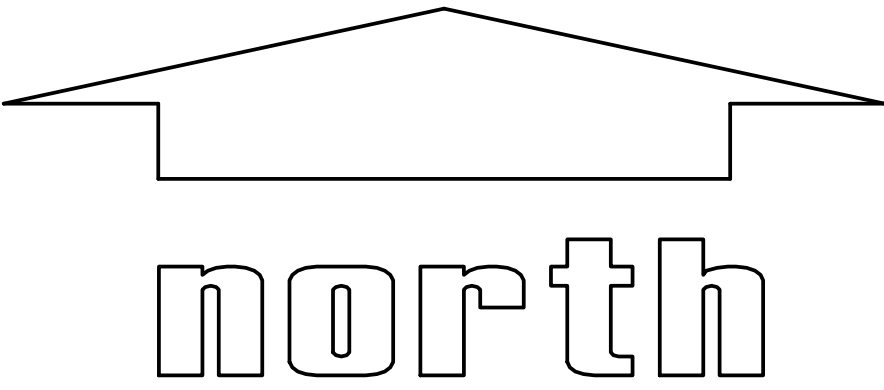

DATE : JANUARY 2010 DRAWN BY : DCE

CLIENT : E J CHURCHILL

JOB REFERENCE : 005

TITLE : PROPOSED EXTENSION TO EXISTING
CLUBHOUSE AT E J CHURCHILL SHOOTING
GROUND, LANE END, BUCKINGHAMSHIRE
CONTENT : SITE LAYOUT PLAN
1-200 @ A1

REVISIONS	DATE
A. amendments to building regulations	15 April 2010

PLAN NO
19

site layout plan scale 1-200

proposed extension to existing clubhouse at
E J Churchill shooting ground, lane end, bucks

Jeffrey Charles Emmett
PLANNING & DEVELOPMENT CONSULTANCY

PARTNERS - J.C. EMMETT Tech R.I.C.S. K. EMMETT HND Bus. Fin.
CHARTERED TOWN PLANNER - I.D. HIGNELL Dip TP M.R.T.P.I.
STABLE COURT STUDIO · 12a BELL LANE · THAME · OXON OX9 3AL
TELEPHONE (01844) 267990
FAX (01844) 267991
EMAIL: jeff@jcemmett.co.uk
david@jcemmett.co.uk

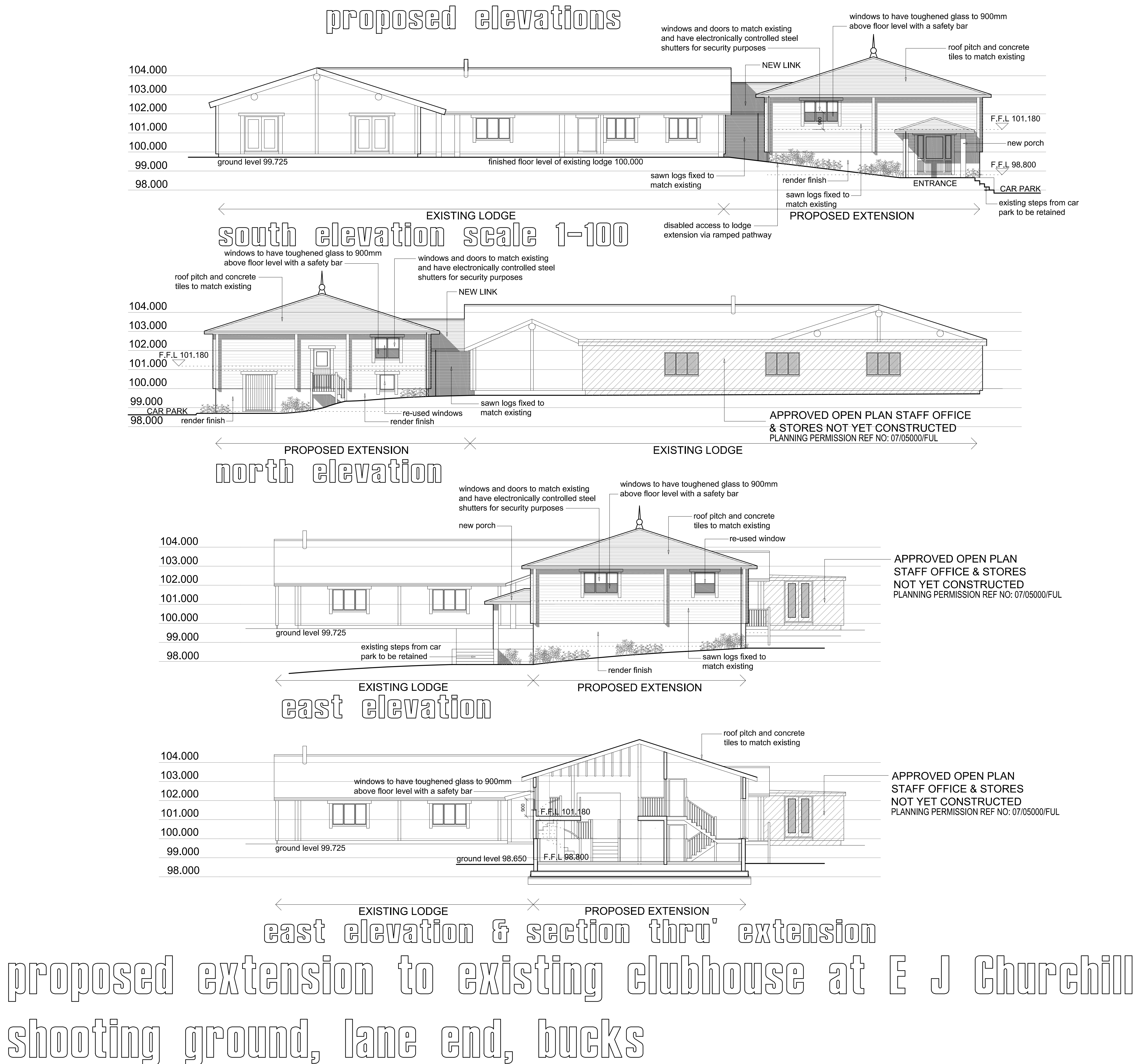

THIS DRAWING REMAINS THE SOLE COPYRIGHT OF
JEFFREY CHARLES EMMETT Tech R.I.C.S

ALL DIMENSIONAL DISCREPANCIES TO BE REFERRED TO JEFFREY CHARLES
EMMETT PLANNING & DEVELOPMENT CONSULTANT

DO NOT SCALE FROM THIS DRAWING

0m 5m 10m

scale 1-100

building regulations

DATE : APRIL 2010 DRAWN BY : DCE

CLIENT : E J CHURCHILL

JOB REFERENCE : 005

TITLE : PROPOSED EXTENSION TO EXISTING
CLUBHOUSE AT E J CHURCHILL SHOOTING
GROUND, LANE END, BUCKINGHAMSHIRE

CONTENT : ELEVATIONS 1-100 @ A1

REVISIONS	DATE	PLAN NO
		20

Jeffrey Charles Emmett

PLANNING & DEVELOPMENT CONSULTANCY

PARTNERS - J.C. EMMETT Tech R.I.C.S. K. EMMETT HND Bus.Fin.
CHARTERED TOWN PLANNER - I.D. HIGNELL Dip.TP.M.R.P.I.

STABLE COURT STUDIO · 12a BELL LANE · THAME · OXON OX9 3AL

TELEPHONE (01844) 267990
FAX: (01844) 267991
EMAIL: jeff@jcemmett.co.uk
david@jcemmett.co.uk